TREASURE CHEST
1952

GEN

Carolyn Maulden
April 29, 1952

Childersburg High School

ALLEN COUNTY PUBLIC LIBRARY
3 1833 01840 5305

GC
976.102
C43HS,
1952

We the seniors of 1952 dedicate this edition

of the

TREASURE CHEST

to those who have sung our Alma Mater

ALMA MATER

On the city's eastern border
Reared against the sky,
Proudly stands our Alma Mater
As the years roll by.

Forward, ever, be our watchword,
Conquer and prevail,
Hail to thee our Alma Mater,
C. H. S. all hail!

CHILDERSBURG HIGH SCHOOL
Childersburg, Alabama

. . . to those who have sat on

. . . to those who have walked down our halls

. . . to those parents and teachers who have lent us a guiding hand

. . . to You, a Student of Childersburg High School

FACULTY

A. H. WATWOOD
Birmingham Southern A. B.
A. P. I., M.S.
Principal

MRS. JUANITA WATWOOD
Birmingham Southern B. S.
A.P. I., M.S.
English and Math

MRS. ELIZABETH GRAHAM
Howard College A. B.
Commercial Subjects

MRS. ALICE PICKETT
Alabama College A. B.
Social Studies

MRS. MARY LAIRD
Huntington, College A. B.
Peabody College M. A.
English

MARIBEL HOLMES
Secretary

O. A. HUTCHINS
Troy B. S.
Foreign Languages
Chemistry

MRS. GRACE McSWEEN
Alabama College A. B.
English

CHARLES V. VAWTER
University of Ala. B. S.
Florence, Normal
Industrial Arts

MRS. ALMA C. DEAN
University of Ala. B. S.
Home Economics

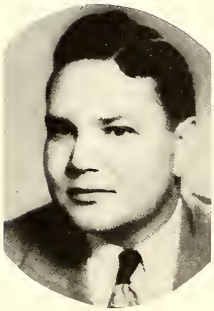

JOHN WILBUR COX
Jacksonville State
University of Ala. B. S.
Physical Ed.
Coach

MRS. HENRY MOODY
Alabama College B. M.
Music

C. R. DEAN
A. P. I., B. S.
Science

L. G. ADKINS
Livingston
Math and Science

K. F. INGRAM
A. P. I., B. S.
Social Studies
English

ELSIE NOWLIN
Jacksonville B. S.
Physical Ed.

SENIORS

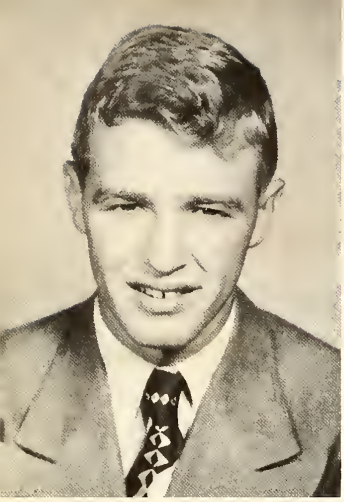

DON BACON
"To the ladies he's a treat; on the football field he's hard to beat."

BILLY BARNETT
"The charmer has his ways."

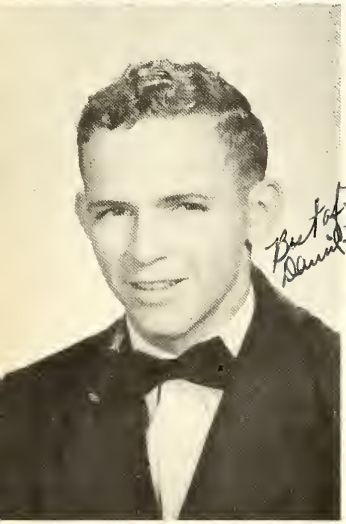

DAVID BASSETT
"In girls and sports and all that's fun, put him as number one."

BILLY BILLINGSLEY
"If ladies interfere with work, quit work."

J. W. BRANSON
"The boy that blushes is not quite a brute."

BARBARA BROWNING
"As president of the Seniors she never shirked, but was ever willing to do her work."

JOYCE BURNETT
"A merry tongue goes all day."

BETTYE JOAN BUTTS
"And still they gazed and still the wonder grew,
that one pretty head could hold all she knew."

MARY FRANCES CLIETT
"Beauty and brains go well together."

LOUISE COX
"Cute to see, sweet to know."

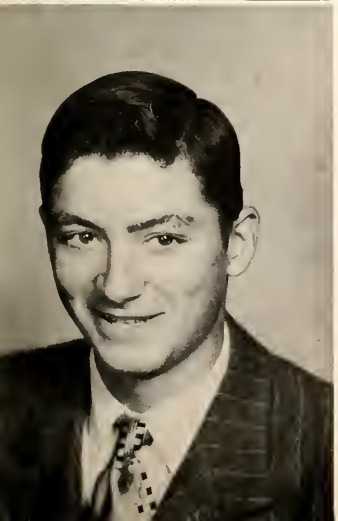

CHARLES DILLARD
"The best in him is yet to come."

PATSY FLECK
"She's neat, she's sweet from her head to her feet."

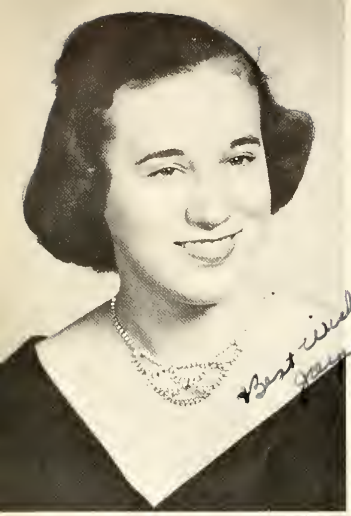

JOYCE GIDDENS
"She'd stop Saint Peter's roll call to ask a question."

JANE GOLDEN
"A willing heart, a helping hand, always ready on demand."

INEZ GORE
"Full of laughter, full of pep, never quit, that's rep."

JOSEPH HUBBARD
"A good heart is better than all the heads of the world."

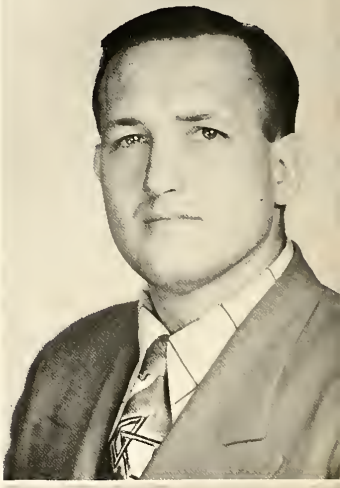

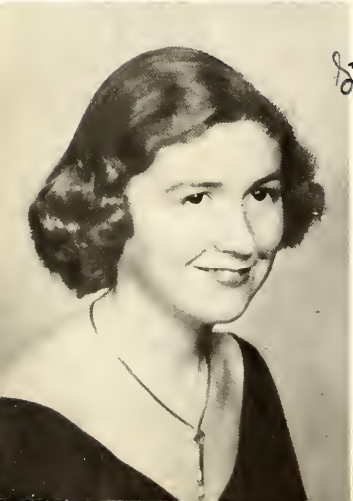

SHIRLEY JOINER
"Always quiet, yet the under current of happy gaiety."

LOUISE JONES
"Little but loud, always drawing a crowd."

PETE LIMBAUGH
"An athletic brain, but still finds time for this thing called love."

DAVID MACOMISH
"For his breakfast he makes a joke."

JOAN MEYERS
"She's pretty to walk with and witty to talk with."

BILL MOYNIHAN
"Happy am I, from care I am free."

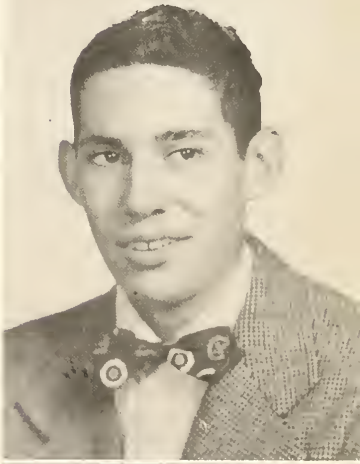

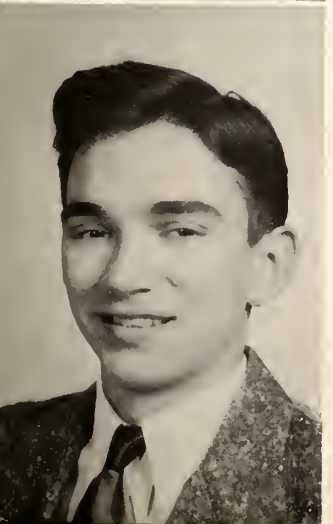

MORRIS OWINGS
"Not too somber, not too gay, but a real good fellow in every way."

CHARLES PARKER
"His only labor was to kill time."

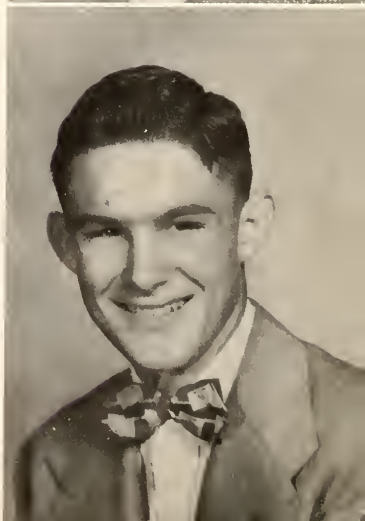

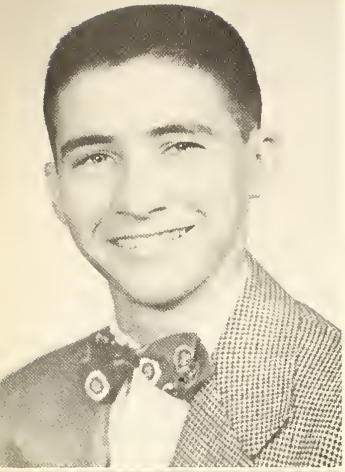

JAMES RICH
"He may be little but we know he's here."

JANICE RILEY
"Quiet, good natured, one of the girls."

BONNIE JUNE RUSSELL
"Her young heart is happy and well content."

JUNE RUTHERFORD
"Faithful, loving, honest, true; indeed, such girls are few."

ELLEN SANDERS
"Silence is the best quality ever."

A. D. SHAW
"The deepest river flows with the least sound."

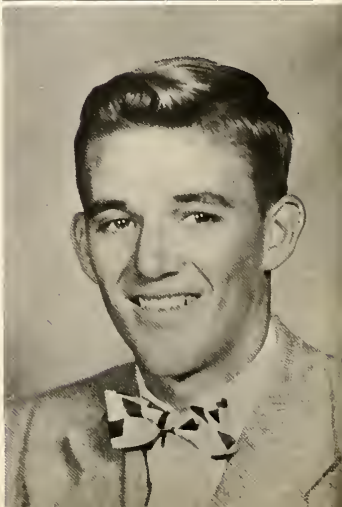

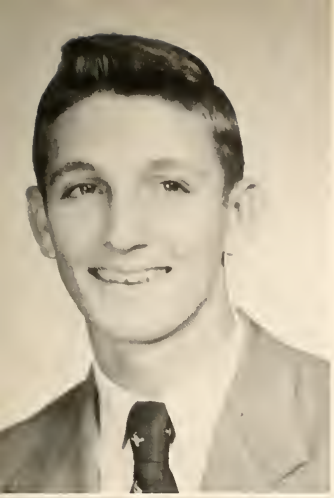

RONALD SHOEMAKER
"Take good care of me for good men are scarce."

BOBBY SPRINGER
"She's cute and sweet and full of fun, she's well liked by everyone."

SARA VAWTER
"Her laughter is a thing of joy."

LOIS VINCENT
"If mischief admits one to heaven, she's well on her way."

JO ANN WALDRIP
"Small in statue, but not in character."

MEDIE JO WALLIS
"The hand that hath made you fair hath made you good."

JUNE WARD
"Angels are painted fair to look like you."

KATHRYN YORK
"A thing of beauty is a joy forever."

FLOWER
Rose

MOTTO
Forward Ever,
Backward Never.

COLORS
Red
White

SENIOR CLASS OFFICERS
Barbara Browning, President; Louise Cox, Secretary; Shirley Joiner, Treasurer; Ronald Shoemaker, Vice-President.

LAST WILL AND TESTAMENT

The seniors of '52 of the town of Childersburg, county of Talladega and state of Alabama being of sound mind and better temper than usual here by take up the serious business of making up a will.

In the course of human events there comes a time to almost every man when he must pause long enough in his hoarding up of riches to decide how his fortune shall be divided. We, the Senior Class of '52 feeling that our sojourn in school is nearing its close, come now with saddened hearts to draw up our Last Will and Testament. Such a moment is a sad one with us, a time of decision as to how the belongings with which we have lived so long and which have became sacred to us shall be disposed.

After careful consideration we have decided that as a whole we would like to give the Juniors of '52 our hard earned knowledge of the trials of seniors. Too we want them to have our basic formula for working hard and pulling together.

To our next of kin we make the following bequests:

Louise Cox leaves her bashful but sweet actions to Patsy Wilson. To Sam Brewer, Bobby Limbaugh, and Robert McMillan, David Macomish leaves his title of "school sheik". J. W. Branson leaves his priviledge of leaving the lunchroom as hungry as he came to Neil Timpleton and Lamar Hall. Joseph Hubbard leaves his wisdom and patience to Robert Reeves and Thomas Tyler. Don Bacon and Pete Limbaugh will their "aches" and "pains" to Don Finn, Roscoe Limbaugh, and Gerome Henson. Lois Vincent gives to Omie Wallis and Charlott Thompson her basketball techniques. Joan Meyers leaves to Carol Rowe and Carolyn Shoemaker her love for the opposite sex.

June Ward, upon demand, shares her outside interest in boys with Carolyn Mauldin and Helen Bean. Ellen Sanders wills her "golden" silence to Kathleen Cox. Jane Golden leaves her ability to catch and hold a man to Frieda Rogers and Margie Parker. Jo Ann Waldrip leaves her ability to see all the shows in town to Bettye Bell. To James Hart and Gene Sherrill goes Billy Barnett's interest in Leatrice Cooper.

Charles Parker wills to Hearal Guess and Leon Edgeworth his entire interest in Jitney Jungle. Ronald Shoemaker bequeaths his good looks and his technique to win the opposite sex to Charles Maddox and Gerome Henson. A. D. Shaw wills his timidity and shyness to James Hill and Caroll Hurst. James Rich leaves his ever supply of chewing gum to Mildred Wright.

Jimmy McGhee wills his ability to "pest" to Delano Lee. Bill Moynihan wills his ability to get along with teachers to Charles Watters and Allen McInnish. Kathryn York leaves to Glenda Bailey her bountiful supply of excuses for being absent. Medie Jo Wallis leaves her place in the Glee Club to Bertie Vincent. Bobby Springer shares her ambition to be an excellent nurse with Virginia Hollis and Mary Ann Grice. Joyce Burnett leaves her willing smile to Genie Gardner and Rebecca Breedlove. Barbara Browning leaves her career as Mrs. Graham's secretary to Gloria Armbrester, or perhaps Barbara Owings.

Bettye Joan Butts shares her love for tall boys and Pontiacs with Shirley Traylor. Bonnie Russell transmits her quiet manner to Vivian Presley. Shirley Ann Joiner by request gives her "cow" to Celia Holmes. Sara Vawter bequeaths her "giggles" to Betty Lou Lyle. Patsy Fleck offers her Red Cross drives to Ann Kidd and Dorothy Cleckler. Inez Gore wills her ability to play the piano, especially for her boy friends to Margaret Bennett. Janice Riley leaves to Bettye Fannin and Thelma Maxwell her love for all her teachers. June Rutherford wills her many long hours of study to Essie Hornsby and Helen Edwards. Morris Owings regretfully gives his chemistry book to Faye Kidd.

Billy Billingsley leaves to Davis Bassett the rules for the captain of a football team. To Eugenia Vincent, Joyce Giddens leaves her domestic problems. Charles Dillard leaves his grit to take Mrs. Watwood's test to Ethel Hart and Elloise Cagle.

And we, Mary Frances Cliett and Louise Jones, leave to some unfortunate member of the Junior Class the headaches, worries, and sleepless nights spent while writing this "Last Will and Testament."

CLASS HISTORY

The History of the class of 1952 is so colorful and dramatic that it resembles a play. We shall call this play "The Class of '52."

This play has three acts. All the scenes take place in Childersburg School.

Act One begins when one little girl and three little boys enter the large school building holding "Mommy's" hand. Although they are shy and afraid they soon make many friends and settle down to the job of learning. These little people, Mary Frances Cliett, Jimmy McGhee, James Richa and Pete Limbaugh, little realize the fun and hardships that they will have before the play is finished.

Act Two opens as the little actors, who have grown large and who have been joined by Medie Jo Wallis, Sara Vawter, Jane Golden, Lois Vincent, Jo Ann Waldrip, Bonnie Russell, June Ward, Patsy Fleck, Joyce Burnett, Kathryn York, Barbara Browning, Louise Jones, David Bassett, Charles Dillard, J. W. Branson, Billy Billingsley, Joseph Hubbard, Billy Barnett and A. D. Shaw, during the last five years, enter Jr. Hi school. As act two progresses new actors, Shirley Joiner, Bettye Butts, Ellen Sanders, Janice Riley, and Ronald Shoemaker, Don Bacon, Morris Owings and Charles Parker, join the play and soon they find themselves enjoying Hi school in Childersburg more and more.

At last, Act Three arrives. The actors waited long and patiently for the day when they would enter Sr. Hi School. The tenth grade is not much different from the ninth, except that the students feel a little more important.

Then comes their Jr. year. Again newcomers join the play. They are Joan Meyers, Bobbie Springer, June Rutherford, and David Macomish. The Jr.'s work hard planning and preparing a banquet in honor of the Seniors.

At last, they themselves become Seniors. New actors again join the play. These are Inez Gore, Louise Cox, Joyce Giddens, and Bill Moynihan. This play started with four actors and as it progressed many joined while a few dropped out for various reasons.

The actors are very busy during their last year. Most of them are important members of the various school clubs. Five of the boys receive football letters, some are members of the band, Kathryn York gets second place in the Talladega County Turkey Frestival, Jane Golden and David Bassett are elected Harvest King and Queen of the school, and Mary Frances Cliett is elected Good Citizenship girl. The Class publishes the school paper, "The Tiger's Roar," and the annual, "The Treasure Chest." They attend the Jr. & Sr. banquet, stage the Senior play and go on the Senior Trip.

At the climax of this play, the curtain is rung down on the thirty-nine successful actors, each is holding a Childersburg High School diploma in his hand signifying twelve hard, but glorious years.

CLASS PROPHECY

May 26, 1962

Dear Lois,

As I've just heard from all our classmates I thought I'd write you all the latest news. First of all Janice Riley is head nurse in Kalamazoo and one of her patients is the well known dance partner of Vera Ellen, Jimmy "Jut Slimy" McGhee, who had fallen and fractured his skull... Medie Jo Wallis is teaching piano lessons... Barbara Browning is secretary to an Atomic Bomb Scientist... and can you imagine, Inez Gore is living with her hubby in Fort Payne... Joyce Giddens remains a sweet little wife in "The Burg"... Sara Lou Vawter has completed a Home Economics course... Louise Cox owns and operates a beauty salon in Anniston... Bonnie June Russell owns a chain of cafes in Alabama... Joyce Burnett is a cover girl for Mim's Studio... Ellen Sanders has completed her business course and is now secretary to Billy Barnett, the famous movie star playing with Lash La Rue in Hollywood... Patsy Fleck is head of the National Red Cross with headquarters in Geneva, Switzerland... Jane Golden is an air line hostess for Cross continental Airlines... Billy Billingsley has published his first book, "How Not To Be An Unsuccessful Football Player" and on his board of directors are Ronald "Understanding" Shoemaker and Don "Aching" Bacon... Joan Meyers and her latest husband, Duke of Tryagain are on a cruise to South America with their six children... Kathryn York is in Pennsylvania teaching her twins, Viola Sue and Zora Lou the fundamentals of being a successful comedian... When last seen Bettye Butts was assisting her husband install a television set for Louise Jones' family (a husband and 7 boys, age ranging from 6 months to 10 years.)... Shirley Joiner has finally got her cow, in fact she is owner of the B-Bar Ranch in Comerdale, Texas... A. D. Shaw is manager of the Green Bound Bus Line... Jo Ann Waldrip is modeling grass skirts in Hawaii... Morris Owings is a successful surgeon in Mayo Clinic... J. W. Branson is touring the country lecturing on "How To Live Without One Tooth"... Charles Dillard is coaching Professional Basketball... Charles Parker is manager of Blootney Blungle... Joseph Hubbard is pastor of the First Baptist Church of Gobblers Knob on Turkey Hill... Mary Frances Cliett is band director at Harvard and with her is David Macomish III, following dad's footsteps and playing the bass in her band... I attended David Bassett's latest hill-billy concert in Bon Air where he sang "Rock-a-Bye, I'm A Daddy Now"... James "Ear" Rich is owner of a chain of rolling stores ... Pete Limbaugh is Brigadier General of National Guards in Montgomery ... June Rutherford and her husband own a resort in Pensacola, Florida... I guess you've heard that "Bobbie Springer and I are to return to Korea as nurses. You must write me about your trip to Paris with the Women's World Olympic Basketball team.

Love
June Ward

UNDERGRADUATES

SENIOR II

Glen Alexander, Gloria Armbrester, Glenda Bailey, Helen Bean, Bettye Bell, Margaret Bennett, Rebecca Breedlove, Sammy Brewer, Elloise Cagle, Dorothy Cleckler, Leatrice Cooper, Kathleen Cox, Leon Edgeworth, Helen Edwards, Betty Fannin, Don Finn, Genie Gardner, Mary A. Grice, Hearal Guess, Lamar Hall, Ethel Hart, James Hart, Gerome Henson, James Hill, Virginia Hollis, Celia Holmes, Essie Hornsby, Carroll Hurst, Ann Kidd, Faye Kidd.

Betie Ann Vincent
Rebecca Breedlove
Kathleen Cox

Eugenia Vincent
Barbara Owings
Carolyn Shoemaker
Freida Rogers

Delano Lee, Bobby Limbaugh, Roscoe Limbaugh, Bettye Lyle, Charles Maddox, Carolyn, Mauldin, Thelma Maxwell, Allen McInnish, Robert McMillan, Barbara Owings, Margie Parker, Vivian Presley, Robert Reeves, Freida Rogers, Carol Rowe, Gene Sherrill, Carolyn Shoemaker, Neil Templeton, Charlotte Thompson, Shirley Traylor, Thomas Tyler, Betie Vincent, Eugenia Vincent, Omie Wallis, Charles Watters, Patsy Wilson.

SENIOR II

SENIOR I

Dorothy Abrams, Faye Bailey, Billie Bassett, James Bassett, Shirley Bassett, John Beck, Franklin Bentley, Martha Bentley, Doris Burnett, Phillip Braswell, Stewart Burkhalter, Phyllis Caldwell, Buddy Carroll, Linda Chambers, Jessie F. Clark, Emily Cliett, Doris Cobb, Tom Coleman, Ray Cooper, Barbara Cruise, Loyace Curry, Faye Daniels, Barbara Dillard, Shirley Dunn, Jimmy Earley, Tommy Elliott, Jesse Giddens, Dorothy Hightower, Larry Hubbard, Jack Jones

Jewel King, Gene LaTaste, Jean Leach, Faye Lee, Kay Lee, Carolyn Lucas, Clarence Lucas, Linda Lyle, Shirley Mann, Edna Moore, Sylvia Moore, Chalmers Murphey, Ancel Norris, Helen Oliver, Gene Owens, Richard Owens, Ann Parker, George Pate, Norman Payne, Frances Peters, Tinsley Sammons, Leonard Sanders, Audrey Shoemaker, Georgia F. Rich, Mary Rich, Juanita Rorie, Tommy Taylor, Julian Towery, Lillie M. Trucks, Richard Weaver.

SENIOR I

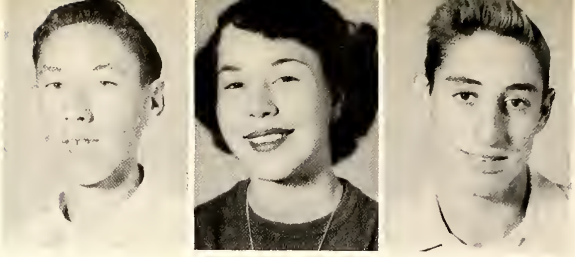

Arthur Wright, Carolyn York, Bobby Young.

SENIOR I

JUNIOR III

Dot Allen, Jake Allen, Harry Baker, Donald Barnett, Joe Bassett, Adelia Bowling, Mickey Brasher, Velma Brown, Sidney Browning, Faye Bryant, Wade Burleson, Barbara Bushey, Shirley Butts, Gerald Cantrell, Chester Carroll, Bobbie Cleckler, Kay Cleckler, Ray Coleman.

JUNIOR III

Dot Commander, Christie Carbett, Luther Crow, James Dobbs, Larry Donahoo, Clarence Fannin, Doris Fannin, Odell Foster, Doyle Gambrell, Shirley Gilbert, Kathleen Golden, Barbara Griffit, Katie Harris, Hugh Hindman, Polly Holliday, Mary L. Hornsby, Gail Isbell, Elizabeth Johnston, Jimmy Jones, Barbara Kitchens, Clara Lawler, Evalena Lightsey, Lunease Martin, Joan Mauldin, Treasure Mayfield, Virginia Meherg, Billy Merrill, George Middlebrook, Glenn McCaffrey, Martha Norris.

JUNIOR III

Johnnie Owings, Vivian Pitts, Nada Reeves, Charlotte Rester, Bobby Riddle, Dick Saxon, Billy Webb, Audra Wesson, Barbara Wilson, Kay F. Windham.

JUNIOR II

Billy Barnes, Faye Barnes, James Barnett, Mae Barnett, Raymond Billingsley, Bettye Balnkenship, Edward Boutwell, Norman Brannon, Ida Burton, Don Butts, Bonnie Caldwell, Rebecca Cladwell.

JUNIOR II

Tommye Caldwell, Bettye Carroll, Nolan Carroll, Dorothy Cleckler, Henry Coleman, Darold Cooper, Clifton Daniels, Jo Ann Davis, Virginia Dennis, Janice Dillard, Donald Dobbs, Kenneth Dobbs, Donald Dunlap, Charles Dunn, Doris Edwards, Lou Ann Elliott, Drew Ellison, Barbara Eunice, Phoebe Ann Fuller, Hilda Faye Gallaway, Walter Glass, Audrey Godsey, Evaline Gore, Van Graham, Calvin Grice, Luke Grice, Howard Guess, Sara Harris.

JUNIOR II

Margaret Harris, James Havor, Edgar Heath, Mary Hobbs, Ray Hill, Dorothy Ingram, Barbara Jinks, Wynelle Johns, John Jones, Faye Justice, Margaret Justice, Joe Kidd, John Kidd, Mary Kidd, James Latta, Douglas Limbaugh, Nancy Limbaugh, Margaret Macomish, Lynese Maddox, Bobby Mills, J. W. McSherdian, Randell Panell, Daphine Parrish, Sammy Pate, Marvin Peters, Shirley Pophan, A.J. Price, Terry Rainwater, Odell Raughton, Hugh Riddle.

JUNIOR II

Joyce Riddle, Harold Roberts, Bobbie Robinson, Harry Ruddy, Sonny Ryales, Barbara Ann Ryder, Raymond Shaw, Bobby Simmons, Terry Strauen, Charlie Stubblefield, Harry Stubblefield, Betty Tabor, Jeanne Turner, Charles Vawter, Bobby Vincent, John Watwood, Nell White, Joyce Willis, Gayle Williams, Ottis Windham, Willodean Wright, Catherine Yarbrough.

JUNIOR I

Geraldine Abernathy, Grady Alexander, Edith Amos, Mary Alice Armbuster, Alonzo Armstrong, Frances Armstrong, Alinere Arrington, Steve Batcheldel, Don Baker, Jerry Barronton, Pauline Barnett, Judy Barronton, Leroy Bassett, Windell Batchelos, Mary Helen Bates, Bettye Bean, Kenneth Bell, Bobby Bowling, Nolan Brannon, Bill Breedlove, Bernice Browning, Janice Bryant, Rayford Bryant, Jimmy Bungarnes, Myra Bunn, James Bushey, Mariah Cagle, Marilyn Campbell, Laura Connell, Edgerd Cooper.

JUNIOR I

Sue Curry, Judy Chambers, Jerry Cleckler, Annette Crowe, Jimmy Daffron, Marcelle Davis, Wesley Donahoo, Hubell Dunn, Annete Edgeworth, Myra Jean Eiland, Jimmy Ellison, Clark Gable, Martha Golden, Oscar Gooden, Dewey Goodwin, Jerry Green, Sara Gulledge, Pam Haisten, Linda Hall, Ruth Hart, Jack Haynes, Sandra Headley, Bobby Hightower, Michael Isbell, Bonnie Jo Jefferson, Billy Jetter, Billie Wayne Johns, Ray Johnston, Barbara Jones, Glenda Kendrix.

JUNIOR I

Rozell Landers, Hugh Lee, Peggy Lee, Carolyn Machen, Geraldine Machen, David Mann, Rickey Martin, Billy Matson, Gene Mayfield, Judy Moore, Wanda Moore, Nellie Morris, Mary Frances Murphy, John Nichols, Barbara Norris, Mary Overton, Mack Owens, Rebecca Parker, Virgil Parker, Jimmy Payne, Barcie Jo Pilkington, Sadie Poore, James Popaham, Billy Price, Mary Ann Price, Carolyn Prosser, James Ray, Emmett Reeder, Baker Rich, Betty Rich.

JUNIOR I

Willie Jean Ritch, Christine Roberts, Claudette Roberson, Buddy Rowe, Katherine Rowland, Sylvia Ruddy, Robery Russell, Tiney Sanford, Herman Sherrill, Tommie Sims, James Smith, Larry Smith, Tom Smith, Sherrill Stewart, Ann Stone, Leon Stutts, Larry Summers, Claudine Taylor, Ashley Teague, Bobby Thompson, Hilda Traylor, Dorie Mae Trucks, Sara Trucks, Patricia Tucker, Virginia Vawter, Lynelle Vickers, Ray Vincent, Linda Watkins, Bobby Weaver, Edna Earl Webb.

Dorothy Wood, Mary Helen Wright, Mavaline Wright, Naomi Wright, Elouise Yeager.

JUNIOR I

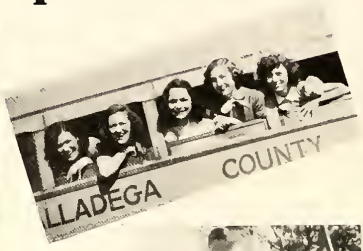

ACTIVITIES

MUSIC

"TREASURE CHEST" CO-EDITORS

Bettye Joan Butts, Inez Gore, Joan Meyers.

"TREASURE CHEST" STAFF

SEATED: Shirley Joiner, Bettye J. Butts, Inez Gore, Joan Meyers, Louise Jones. STANDING: Jimmy McGhee, Billy Barnett, David Macomish, Jane Golden, Ronald Shoemaker, June Rutherford, June Ward, Don Bacon, Kathryn York.

"TIGER'S ROAR" STAFF

SEATED: June Rutherford, Sara Lou Vawter, Medie Jo Wallis, Billy Barnett, June Ward, STANDING: Joan Meyers, Janice Riley, Pete Limbaugh, Bonnie June Russell, Morris Owings, Kathryn York, Don Bacon, Barbara Browning, J. W. Branson, Inez Gore, Joyce Giddens.

JUNIOR RED CROSS

SEATED: Miss Nowlin, Faye Daniels, Patsy Fleck, Carolyn Shoemaker, Shirley Traylor. STANDING: Mary Charles Overton, Glen McCaffery, Freida Rogers, Charlotte Thompson, Janice Dillard, Steve Batchelor.

BETA CLUB OFFICERS

Patsy Fleck, Treasurer; Mary Frances Cliett, President; Ronald Shoemaker, Secretary; Omie Wallis, Vice-President.

BETA CLUB

FIRST ROW: Joyce Giddens, Betty Fannin, Dorothy Cleckler, Faye Kidd, Omie Wallis, Shirley Joiner, Inez Gore, Ann Kidd, Leatrice Cooper, Genie Gardner. SECOND ROW: Medie Jo Wallis, Charlotte Thompson, Patsy Fleck, Joan Meyers, Jane Golden, June Rutherford, Louise Jones, Bettye Butts, Carolyn Shoemaker, Betty Lyle, Louise Cox, Margaret Bennett. THIRD ROW: June Ward, Rebecca Breedlove, Virginia Hollis, Mary Ann Grice, Ronald Shoemaker, Mary F. Cliett, Barbara Owings, Charles Maddox, Bobby Limbaugh, Freida Rogers.

FIRST ROW: President; Bettye Joan Butts, Parlimentarian; Patsy Fleck. SECOND ROW: Treasurer; Genie Gardner, Historian; Charlotte Thompson, Reporter; Omie Wallis, Vice-president; Emily Cliett. THIRD ROW: Song leader; Freida Rogers, Secretary; Dorothy Hightower; Advisor; Mrs. Alma Dean.

FUTURE HOMEMAKERS OF AMERICA

FIRST ROW: Genie Gardner, Dorothy Hightower, Ann Parker, Charlotte Thompson, Kay Lee, Barbara Dillard, Emily Cliett, Carolyn Sanford, Kay Cleckler, Polly Holliday, Joan Mauldin, Frances Bennett, Maxine Bills. SECOND ROW: Shirley Butts, Vivian Pitts, Katy Harris, Audra Wesson, Barbara Crulse, Gail Isbell, Freida Rogers, Audrey Shoemaker, Clara Lawler, Doris Fannin, Johnnie Owings, Shirley Gilbert, Christine Corbett, Barbara Kitchens, Betty Fannin, Margie Parker, Kay Windham. THIRD ROW: Shirley Dunn, Linda Chambers, Mary Rich, Martha Bentley, Phillis Caldwell, Gloria Armbrester, Ann Kidd, Margaret Bennett, Faye Daniels, Betty Bell, Kathleen Golden, Inez Gore, Charlotte Rester, Patsy Fleck, Jo Ann Waldrip, Bonnie Russell, Jane Golden, Shirley Joiner, Nada Reeves. FOURTH ROW: Velma Brown, Sot Commander, Barbara Griffett, Omie Wallis, Faye Lee, Shirley Traylor, Carolyn York, Adella Bowling, Bettye Butts, Helen Edwards, Celia Holmes, Thelma Maxwell, Jean Leach, Faye Bryant, Rebecca Breedlove, May Ann Grice, Virginia Hollis, Treasure Mayfield.

C CLUB

FIRST ROW: David Bassett, Gerome Henson, Don Bacon, Richard Weaver, George Pate, John Beck, Lamar Hall, Charles Parker, Billy Billingsley. SECOND ROW: Jack Jones, Pete Limbaugh, Roscoe Limbaugh, Arthur Wright, Bobby Young, Phillip Braswell, Buddy Carroll. THIRD ROW: Coach Cox, Raymond Shaw, Charles Dillard, Bobby Limbaugh, Jimmy McGhee, A.D. Shaw, Charles Maddox, J. W. Branson, Ronald Shoemaker, Don Finn, James Hill, Tommy Taylor, Hugh Hindman.

F. T. A. OFFICERS

Virginia Hollis, President; Rebecca Breedlove, Secretary; Barbara Owings, Treasurer; Faye Kidd, Vice-President.

F.T.A.

FIRST ROW: Charlotte Rester, Ruth Moore, Genie Gardner. SECOND ROW: Phyllis Caldwell, Betty Butts, Barbara Owings, Dorothy Clecklor, Dot Hightower, Linda Chambers, Leatrice Cooper, Emily Cliett. THIRD ROW: Jewel King, Shirley Traylor, Kaye Lee, Carolyn Mauldin, Margaret Bennett. FOURTH ROW: Mary Rich, Rebecca Breedlove, Mary Frances Cliett, Faye Kidd, Mary Ann Grice, Virginia Hollis, Audrey Wesson, Betty Headley, Kathleen Golden, Mary Lou Hornsby, Kay F. Windham.

GIRLS' 4-H

FIRST ROW: Barcie Pilkington, Betty Rich, Sandra Headley, Ann Stone, Judy Chambers, Claudette Roberson, Edith Amos, Rebecca Parker, Rozell Landers. SECOND ROW: Noami Wright, Virginia Vawter, Mary Frances Murphy, Edna Webb, Jean Ritch, Dorothy Woods, Martha Golden, Bonnie Russell, Joyce Burnett, Pauline Barnett, Doris Cobb. THIRD ROW: Miss Nowlin, Martha Bentley, Shirley Bassett, Barbara Cruise, Mildred Wright, Ruth Moore, Bernice Browning, Loyace Curry, Geraldine Machen, Glenda Kendricks, Rebecca Caldwell, Billie Johns, Bonnie Jefferson, Bobbie Roberson, Jo Ann Waldrip.

BOYS' 4-H

FIRST ROW: Jake Allen, Morris Owings, Billy Barnett, Julian Towery, A. D. Shaw, Doyle Grambrell, Joe Bassett, Glen Alexander, Mr. Vawter. SECOND ROW: Douglas Limbaugh, Larry Sumbers, Luke Grice, Hugh Hindman, Sammy Brewer. THIRD ROW: Baker Rich, Sherrill Stewart, Don Barnett, Roger Cooper, Leon Stutts, Wendell Batchelor, Hugh Lee, Charles Stubblefield, Charles Maddox. FOURTH ROW: Pete Limbaugh, Kenneth Dobbs, James Ray, Earl Rowe, Roscoe Limbaugh, Calvin Grice, Tom Tyler, James Barnett, Bobby Vincent, Don Baker, Charles Vawter, Charles Dunn.

COMMERCIAL CLUB OFFICERS

STANDING LEFT TO RIGHT: Mary Ann Grice, Treasurer; Jane Golden, President. SEATED LEFT TO RIGHT: Rebecca Breedlove, Chaplain; Billy Barnett, Business Manager; Louise Jones, Secretary.

COMMERCIAL CLUB

FIRST ROW: June Rutherford, Jane Golden, Louise Jones, Ethel Hart. SECOND ROW: Vivian Presley, Mildred Wright, Carol Rowe, Glenda Bailey, Mary Ann Grice. THIRD ROW: Leatrice Cooper, Barbara Owings, Celia Holmes, Genie Gardner, Mary Frances Cliett, Rebecca Breedlove. FOURTH ROW: Patsy Wilson, Betty Fannin, Billy Barnett, Thelma Maxwell, Inez Gore, Morris Owings, Medie Jo Wallis, Helen Edwards.

GIRLS GLEE CLUB

FIRST ROW: Carolyn Mauldin, Evaline Gore, Treasure Mayfield, Johnnie Sue Owings, Virginia Vawter, Vivian Pitts, Audrey Shoemaker, Joyce Riddle, Sara Geelley, Myria Island, Margret Macomlsh, Audra Wesson, Mary Armbrester. SECOND ROW: JoAnn Davis, Janice Riley, Louise Cox, Vivian Presley, Leatrice Cooper, Barbara Owings, Barbara Browning, Annett Edgeworth, JoAnn Mauldin, Polly Holiday, Katy Lou Harris, Barbara Bushey, Ann Stone, Inez Gore, Minnie Lee Sanders. THIRD ROW: Joyce Giddens, Rebecca Breedlove, Meddie Jo Wallis, Mary Ann Grice, Virginia Hollis, Jeanean Turney, Emily Cliett, Sara Harris, Lena Jaye Brasher, Velma Brown, Martha Golden, Tinny Sanford, Pauline Barnett, Dot Allen, Bobbie Jean Roberson.

BOYS GLEE CLUB

FIRST ROW: Gene LaTaste, Don Bacon, Billy Billingsley, Gerome Henson, Edward Boutwell, Sherrill Stewart, Mickey Brasher. SECOND ROW: Billy Matson, Ray Coleman, Billy Barnett, J. W. Branson, Morris Owings, Billy Merrill, Earl Barnes, Bobby Riddle, Larry Smith. THIRD ROW: Benton Jones, Sammy Brewer, Wayne Willis, David Macomish, Don Baker, John Beck, Hearal Guess, Jake Allen, Sidney Browning.

SPORTS

BAND

WAYNE WILLIS

CAROLYN YORK

JUNE WARD

MAJORETTES

KATHRYN YORK

KATHRYN YORK
FAYE JUSTICE
CONNIE SIMMONS
ANN STONE

GENIE GARDNER

MARY FRANCES CLIETT

EMILY CLIETT

DORIS BURNETT

MAJORETTES

Kathryn York, Head Majorette; June Ward, Carolyn York, Genie Gardiner, Emily Cliett, Doris Jean Burnett, Mary Frances Cliett.

COACHES AND CAPTAINS

Coach Cox, Don Finn, Billy Billingsley, Coach Dean.

FOOTBALL SQUAD

FIRST ROW: Phillip Braswell, Roscoe Limbaugh, Franklin Bentley, David Bassett, Don Bacon, Billy Billingsley, Don Finn, Gerome Henson, Jack Jones, Manager. SECOND ROW: Tommy Tailor, Manager; Pete Limbaugh, Buddy Carroll, Charles Maddox, James Early, J.W. Branson, Hugh Hindman, Neil Templeton, Bobby Limbaugh. THIRD ROW: Coach Cox, Luther Crow, Ray Cooper, Charles Dillard, Darold Cooper, Leon Edgeworth, Ray Coleman, Arthur Wright, Richard Weaver, James Hill, John Beck, Ronald Shoemaker, Neil Reeves, Coach Dean.

SENIOR FOOTBALL GRADUATES

RONALD SHOEMAKER

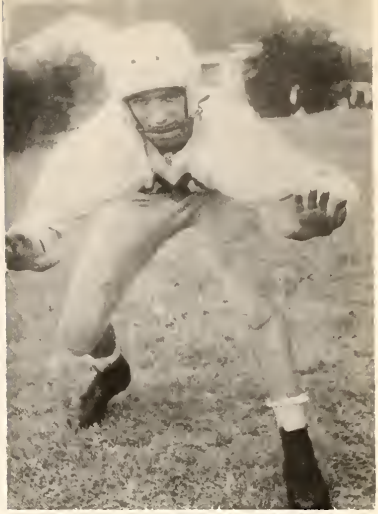

CHARLES DILLARD

PETE LIMBAUGH

DON BACON

BILLY BILLINGSLEY

CHEERLEADERS

LEFT TO RIGHT: Bettye Bell, Glenda Bailey, Audrey Shoemaker, Freida Rogers, Ann Parker. BOTTOM LEFT: Lamar Hall. BOTTOM RIGHT: Delano Lee.

BASKETBALL "A" TEAM

FIRST ROW: Jack Jones, Manager; Don Bacon, Jimmy McGhee, David Bassett, Billy Billingsley, Roscoe Limbaugh. SECOND ROW: Coach Cox, Richard Weaver, Charles Dillard, Gerome Henson, A. D. Shaw, George Pate.

FIRST ROW: Tommy Elliot, Leonard Sanders, Lamar Hall, Doyle Gambrell, Clarence Lucas. SECOND ROW: Bobby Weaver, Manager; James Hart, David Maconish, J. W. Branson, Stewart Burkhalter, Richard Owens, Coach Dean.

BASKETBALL "B" TEAM

GIRLS' BASKETBALL

GIRLS' STUNTS

FEATURES

GOOD CITIZENSHIP GIRL

MARY FRANCES CLIETT

Won Second Place In Beauty Contest Of Talladega County Turkey Festival

TURKEY QUEEN

KATHRYN YORK

HOMECOMING QUEEN AND ESCORT

CAROLYN SHOEMAKER DON BACON

HOMECOMING

CAROLYN SHOEMAKER
Queen

ATTENDANTS

June Ward

Kathryn York

HALLOWEEN KINGS AND QUEENS

Grammer School: ADRAIN YOUNG AND SARA BROWN
High School: JANE GOLDEN AND DAVID BASSETT

JR. III FAVORITES
Carolyn Sanford
Ray Coleman

SR. I FAVORITES
Emily Cliett
Jesse Giddens

SR. II FAVORITES
Faye Kidd
James Hart

MOST POPULAR
Joan Meyers
Don Bacon

BEST ALL AROUND
Inez Gore
J. W. Branson

WHO'S WHO

SWEETEST AND
MOST LIKEABLE
Shirley Joiner
David Bassett
Louise Cox

BEST DRESSED
Mary F. Cliett
Charles Parker

CUTEST
Barbara Springer
David Bassett

NEATEST
Bettye J. Butts
J. W. Branson

WHO'S WHO

MOST DEPENDABLE
Louise Jones
Billy Barnett

BEST DANCERS
June Ward
Jimmy McGhee

FOOTBALL AND BAND TOPS
Billy Billingsley
Kathryn York

MOST ATHLETIC
Lois Vincent
Pete Limbaugh

WHO'S WHO

MOST UNDERSTANDING
Patsy Fleck
Ronald Shoemaker

FRIENDLIEST
Joyce Giddens
Morris Owings

CAREFREE
Joyce Burnett
Billy Moynihan

MOST INFORMAL
Jane Golden
James Rich

WHO'S WHO

MOST SERIOUS MINDED
Janice Riley
A. D. Shaw

QUIETEST
Ellen Sanders
Charles Dillard

MOST LIKELY TO SUCCEED
Medie Jo Wallis
Ronald Shoemaker

MOST AMBITIOUS &
MOST STUDIOUS
Joseph Hubbard
Barbara Browning

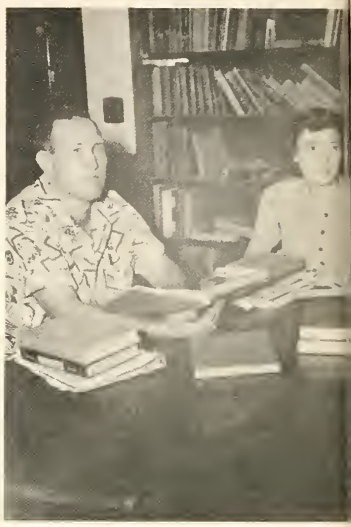

WHO'S WHO

BEST SPORTS
Sara Lou Vawter
A. D. Shaw

MOST LIKELY TO MARRY
June Rutherford
David Macomish

BEST LIBRARIANS
Jo Ann Waldrip
Bonnie Juen Russell

WHO'S WHO

MASCOT
Donald Hubbard

JUNIOR - SENIOR BANQUET 50-51

ADVERTISING

Thirst, Too, Seeks Quality

(Autograph) (Autograph) (Autograph)

Ask for it either way . . . both trade-marks mean the same thing.

BOTTLED UNDER AUTHORITY OF THE COCA-COLA COMPANY BY

ALABAMA COCA-COLA BOTTLING COMPANY

COOSA RIVER NEWSPRINT CO.

Coosa Pines, Talladega County, Alabama

MANUFACTURES OF NEWSPRINT PAPER AND

BLEACHED SULPHATE PULP FROM ALABAMA PINE

Green and Growing Forests Keep our County Strong

Help Prevent Forest Fires

Keep Alabama Green

YOU ARE ALWAYS AHEAD WHEN YOU BANK WITH

THE FIRST NATIONAL BANK

Childersburg, Alabama

MEMBER FEDERAL RESERVE SYSTEM

FEDERAL DEPOSIT INSURANCE CORP.

Compliments

of

Beaunit Mills Inc.

COOSA PINES DIVISION

James Whaley

Raymond D. Robbins

Whaley And Robbins Furniture Co.

Successor to M. D. Donahoo

CHILDERSBURG, ALABAMA

"Where Your Furniture Dollar Uses Cents"

Compliments of

Jitney Jungle

"YOUR FRIENDLY FOOD STORE"

Phone - 6441

Childersburg Alabama

Frostkist

Ice Cream Eskimo Pie Drumstick

Widemire's, Inc.

Sylacauga Alabama

Compliments of PEOPLES DRUG Phone 2-7041 Sylacauga, Alabama	SHARPE HOME & AUTO SUPPLY Your Firestone Dealer Sylacauga, Alabama
Compliments of SEARS ROEBUCK & CO. Phone 2-5281 Sylacauga, Alabama	ARNOLD SUPPLY STORE, INC. General Hardware Sylacauga, Alabama
D. E. BURTON Western Auto Talladega, Alabama	Compliments of THE LEADER Sylacauga, Alabama
STONE TIRE SERVICE Recapping Phone 2-4481 Sylacauga, Alabama	Compliments of MODERN FINANCE CO. Talladega, Alabama
Compliments of FRANK HOUSE JEWELER 204 N. Broadway Sylacauga, Alabama	TRAVIS SHELTON MUSIC CO. "Your friendly neighborhood music dealer" Sylacauga Alabama
Compliments of HOWARD-PARKER FURNITURE CO Sylacauga, Alabama	GOLDBERG BROS. Dry Goods, Shoes and Clothing Sylacauga, Alabama
Compliments of ROWE SERVICE STATION Highway 91 Sylacauga, Ala.	WOOD-WEAVER SHOES "The Best in Shoes for all the Family." Talladega, Alabama
Compliments from SYLACAUGA WHOLESALE GROCERY Sylacauga, Ala.	Compliments of THE STAG Sylacauga Alabama
TALLADEGA INSURANCE AGENCY "Insure-in-sure-Insurance" Phone 4153 209 W. North St. Talladega, Ala.	HELEN'S DRESS SHOP Exclusive Ladies' Apparel 210 N. Broadway
Compliments of SHOP EASY FOOD STORE Phone 2-4561 Sylacauga Alabama	Genuine Ford Parts C. L. COLLINS MOTOR CO. 124 N. Norton Ave.

REYNOLDS BUSINESS COLLEGE

Day & Night Courses
in
Accounting, Secretarial Income Tax

New Term Beginning July 1, 1952 for
Beginners and Advanced Students

Every Graduate is Placed in a Good Position

13 W. Third Street Sylacauga, Ala.

HAGAN DRUG CO.
Dependable Drugs
Dial 2-5246
205 N. Broadway

SOKOL BROS. FURNITURE CO.
Dial 2-3311
124 N. Bdwy.

Compliments of
MOODY BROTHERS GROCERY
Childersburg Alabama

Compliments from
MOSS GROCERY
Sylacauga Alabama

Compliments of
J. H. VAUGHN
Modern Tire Recappers
Talladega Alabama

"When It's Eats We Got 'em"
Famous For Good Foods At Popular Prices

WHITE HOUSE CAFE

Phone 2982 Phone 2982
Talladega, Alabama

SHEBA'S

Ladies Ready To Wear

Lingerie - Gifts

Childersburg, Ala.

Compliments of

BELK HUDSON

Home of Better Values

Talladega's Largest Department Store

All Three Floors Fully Air Conditioned

Talladega Alabama

Compliments

SMITH'S SUNDRIES

Fountain Specialties
Patent Medicines
Complete Line Elmo

Childersburg Alabama

DANANNE TEAROOM

Home-Cooked Meals

Steaks Sea Foods Lunches

Curb Service

Phone 9241 Highway 91

STOREY'S JEWELRY CO.

Watch Repairing - Jewelry Repairing

Engraving
Magnolia Diamonds
Parker Pen Dealer

6-8th Ave. SW. Childersburg

THE QUALITY LAUNDRY

Pick-up and Delivery Service

Call Childersburg Cleaners

Phone 4971 Phone 4971

Talladega, Ala.

Compliments
of

THE COOSA THEATRE

"Always Best in Entertainment"
and
"Movies are Better Than Ever"

Phone 2011

Childersburg Alabama

MIMS STUDIO

Where Photography Is An Art

Commercial Portraits

Dial 2-6501

105 1/2 N. Broadway

J. P. Dark R. D. Dark, Jr.

DARK'S DAIRY

"Nothing Takes The Place of Milk"

Rockford Highway
Phone 2-6727

Sylacauga Ala.

MILLARD W. LAWRENCE

Auto Financing, Insurance
and
Real Estate

School and Office Supplies
Hallmark Greeting Cards

120 Seventh Ave. S. W. Childersburg, Ala.

May The Best Be Yours!

PAUL THOMAS USED CARS

Highway 91 C'burg, Ala.

CHILDERSBURG CLEANERS

"We Give Your Clothes Our Personal Attention!"

Emmett Justice
Phone 4971

Ed Bolton
C'burg, Ala.

Compliments of

LIMBAUGH HARDWARE

Hot Point Appliances

Childersburg Alabama

The Friendliest Office In Town

MRS. RALPH J. TEAGUE

Insurance Agency

Childersburg
Phone 6413

Alabama
Res 6352

SERVICE FUNERAL HOME

Ambulance Service

Ed J. Howard - Owner

Hoyt Taunton - Mgr.

Phone 2-4361

P. O. Box 575

Sylacauga, Alabama

Compliments

of

CITY HARDWARE

L. E. Donahoo, Prop.

Childersburg, Ala.

SHIRLEY MOTOR CO.

Your Studebaker Dealer

Sales Service

Phone 3259 Talladega, Ala.

HEASLETT AUTO SUPPLY CO.

Used Auto Parts
Auto Glass Installed
Electric Welding

Phone 2-5204 Sylacauga, Ala.

Compliments

of

MARBLE CITY DRY GOODS

Phone 2-5256

Sylacauga Alabama

ALABAMA MARBLE COMPANY

Gantt's Quarry, Ala.,
Quarriers and Finishers
of
Alabama's Most Beautiful Product

Alabama Marble

MORETTI-HARRAH MARBLE COMPANY

Quarriers and Manufacturers of
America's Most Beautiful White Marble
Monuments and Mausoleums

Sylacauga, Alabama

Compliments
of

PALACE DRUG COMPANY

We Deal in Good Looks and Good Health
Cosmetics and Prescriptions

Phone 2-4381 Sylacauga, Ala.

Best Wishes

BEN S. HOSEY CORPORATION

Manufacturers of Crystal Pure Ice

THE HOSEY AGENCY

Real Estate Insurance
Childersburg Alabama

Compliments

THE
ISBELL NATIONAL BANK

Talladega, Alabama
Established 1848

STANDARD OIL PRODUCTS

D. C. Mitchell, agent

Phone 2-5611

Sylacauga Alabama

Jas. L. Hicks, President

Compliments
of

Mary C. Bryant, Sec'y-Treas.

Cheaha Motor Company, Inc.

Authorized Buick-Chevrolet Dealer

O. K. Used Cars and Trucks

Telephone 2271

Talladega, Alabama

Danville Yarn Mills

QUALITY CARDED KNITTING YARNS

Bon Air, Ala.

Telephone

Childersburg 3021

TEAGUE'S
Notions and Ladies Ready to Wear
Childersburg, Ala.

MORGAN DRUG COMPANY
Phone 5251
7 Eighth Ave., S.W., Childersburg, Ala.
"Make Our Drug Store Your Drug Store"

Compliments of
WATSON'S
Phone 2-3561
Sylacauga Ala.

PARSON'S TEXACO SERVICE
"Best Friend Your Car Ever Had"
Childersburg, Ala.

Best Wishes of
GRIER'S GARAGE
Used Cars, Parts and Repairs
Childersburg, Ala.

FULLER GROCERY
Grocery-Meats-Fruits-Vegetables
"Yes, We Deliver"
Phone 2531 C'burg, Ala.

Always the Best
from
BURKHALTER'S BARBER SHOP
Childersburg, Ala.

Compliments of
WILLIS CURB MARKET
Childersburg, Ala.

Compliments of
PAN-AM SERVICE STATION
Childersburg, Ala.

Y. Z. CROCKWELL
Keepsake - Memory Lane - Diamonds
Bulova Watches
Childersburg, Ala.

CONNER'S
Established 1919
Furniture and Music
Talladega Ala.

Compliments of
JIM WALLACE LUMBER CO. INC.
Talladega, Ala. Phone 2571

Compliments of
CASEY HOLT
Childersburg-Sylacauga Highway
Standard Oil Products

Compliments of
SYLACAUGA CASH STORE
Phone 2-3671
Sylacauga Alabama

VINCENT'S GROCERY
Standard Gas and Oil
Phone 3638 Highway 91

LEACH GROCERY
Phone 4904
Childersburg-Sylacauga Highway

Compliments of
ECONOMY GAS CO.
Childersburg, Ala.

For the best Service and most
Courteous drivers call CITY CAB CO.
Childersburg, Ala. Phone 9261

DUVY'S MEN'S STORE
"Everything boys want to wear."
Childersburg, Ala.

JACKSON TRACTOR CO.
Ford Tractor-Dearborn Farm Equipment
Sales and Service
Talladega Ala.

MIDWAY GROCERY

"Get The Best"

Highway 91
Phone 2-7925 W. O. Jones

Compliments of

THE PIT

Sandwiches Short Orders
and Barbecue

C'burg, Ala.

RUTLEDGE RADIO & APPLIANCE

"Your Crosley Dealer"

Talladega, Ala. Phone 3638

TALLADEGA FOUNDRY & MACHINE CO.

Manufacturers of Textile Castings

Talladega, Alabama

Compliments of
THE FAIR
Childersburg, Ala.

Compliments of
C. & H. COMPANY
Childersburg Alabama

Quick Loans Confidential
COOSA LOAN SERVICE
Childersburg Phone 5721

Best Wishes of
BACON'S
Help Yourself Laundry
Childersburg Alabama

Best Wishes
CLIETT'S HARDWARE CO.
Childersburg, Ala.

Compliments of
CLIETT'S LADIES SHOP
Childersburg, Ala.

J. B. LOCKHART BUSINESS COLLEGE
Shorthand, Typing, Bookkeeping
J. B. Lockhart, Director
Talladega, Ala.

HOOD & LYLE FURNITURE CO., INC.
Complete House Furnishings
Phone 2901 Battle Street Talladega, Ala.

S. & R. LUMBER COMPANY

Wholesale And Retail Dealers In

Long Leaf and Short Leaf Yellow Pine Lumber

P. O. Box 13 Phone 2406

Talladega, Alabama

Compliments
of
WESTERN AUTO ASSOCIATE STORE
Childersburg, Ala.

PUREFOY HOTEL & MOTEL
"World Famous Food"
"Air Conditioned Rooms"
Talladega, Ala.

Compliments
of
RAFF'S JEWELERS
Talladega Ala.

THOMPSON'S GARAGE
General Auto Repairs
Childersburg Ala.

USREY FUNERAL HOME
Ambulance Service
Phone 2344
Boo Colvard C. Kyser-Leonard
Talladega, Ala.

International Trucks
Farmall Tractors
GUANTT TRUCK & TRACTOR CO.
Power Units-Dairy Equipment
Repair Parts
112 E. Battle St. Talladega, Ala.

Ford
EVANS MOTOR COMPANY
Talladega, Ala.
144 East St., No. Phone - 2329

DENNIS BROS. MATTRESS CO.
Upholstering - Mattress Renovating
Used Furniture - Antiques
Talladega, Ala. Phone 2000

PONDER HARDWARE CO.
"Ponder before you buy."
Hardware, Paint, Gifts, Household
and Farm Supplies
Dial 4148 123 E. Court Square
Talladega, Alabama

Compliments of

TALLADEGA HARDWARE

Serving Talladega County and Vicinity Since 1881

Talladega, Alabama

Compliments
of

CHILDERSBURG PRINTING COMPANY

Printing - Mimeographing

Phone 5951 C'burg Ala.

Compliments of Treasure Chest Staff

Lots of Love to a real "sweet" girl.
Love, Bertie Ann Vincent.

"Good Luck to a swell Chemistry Pal"
Jane Golden

The Best to You!
Louise Conville

Best of Luck always
Love Betty Bell

Lots of Luck to a cute and sweet pal, take care of that "wife"
Jane Howard

Best of Luck
to a very cute and a true friend.
Your Pal always
Eudine Vincent

("Hi" HAWK-EYE)

Best of Luck always
Very Pal
Biffy

The best of everything to a good pal.
Love
Barbara Irving

Dear Carolyn
May you always have success & happiness in all that you do.
Lyn

You are a very sweet girl and I wish you luck in everything.
"Beckie"

Best of Luck because you "Need it"
Ann Smith

To a Very successful Latin student. Best of Luck always.
Mary Ann Grice

Dear Carolyn
May you always have success and happiness in Chemistry always. You are a very sweet and cute girl
I love you
[illegible]

"Lots of Luck"
"Rowel"

May The Best of
Everything always
be yours, your good
friend (I hope). Bobby
Limbaugh

Dear Carolyn
May you always
have success and
happiness in all
you attempt.
Love
Faye

"Luck and more luck"
Colay Fleck

Much luck
for many many
moon to my
friend?
Charles
Matters

Luck to you.
Jonian Cox

Best of everything
to a cute girl
Ivy Gore

Best of luck to
a pianist girl.
Charlotte

Best of luck
to a sweet girl
Nathleen Cox

Lots of Luck
to a sweet fire
"Brush"

Letta Luck
to a sweet and
cute girl - always
remember "Alien"
Chemistry Class
Lehi Bobby Springer

Lots of Love
and Luck
Freida
Rogers

"Lots of Luck and
success."
Barbara Brown

Best of luck,
Best wishes.
Jennie

Carolyn
Hope Conger &
stay around
you the bell
Wicks your. May be
after all you friends
for luck always.
Ommie

Best of Luck
to a Cute
girl.
Faye
Burns.

Good luck to
a sweet nice
girl."
F.W. Brown

Best of Luck
to a nice girl,
Dick Bassett

Lots of Luck
to a Cute and
nice Gal.
Billy Billingsley

The Best of Everything
to a swell person
Finley Jones

Wishing the
best of Everything
to a nice and Swell
Girl. Lois Vincent

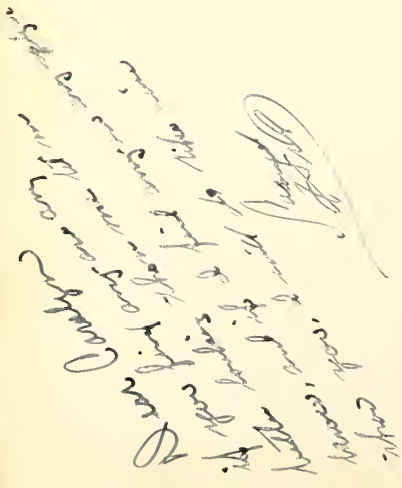

MYERS deep-tone YEARBOOKS
THE PACEMAKERS OF QUALITY
MYERS AND CO. INC.
TOPEKA, KANSAS